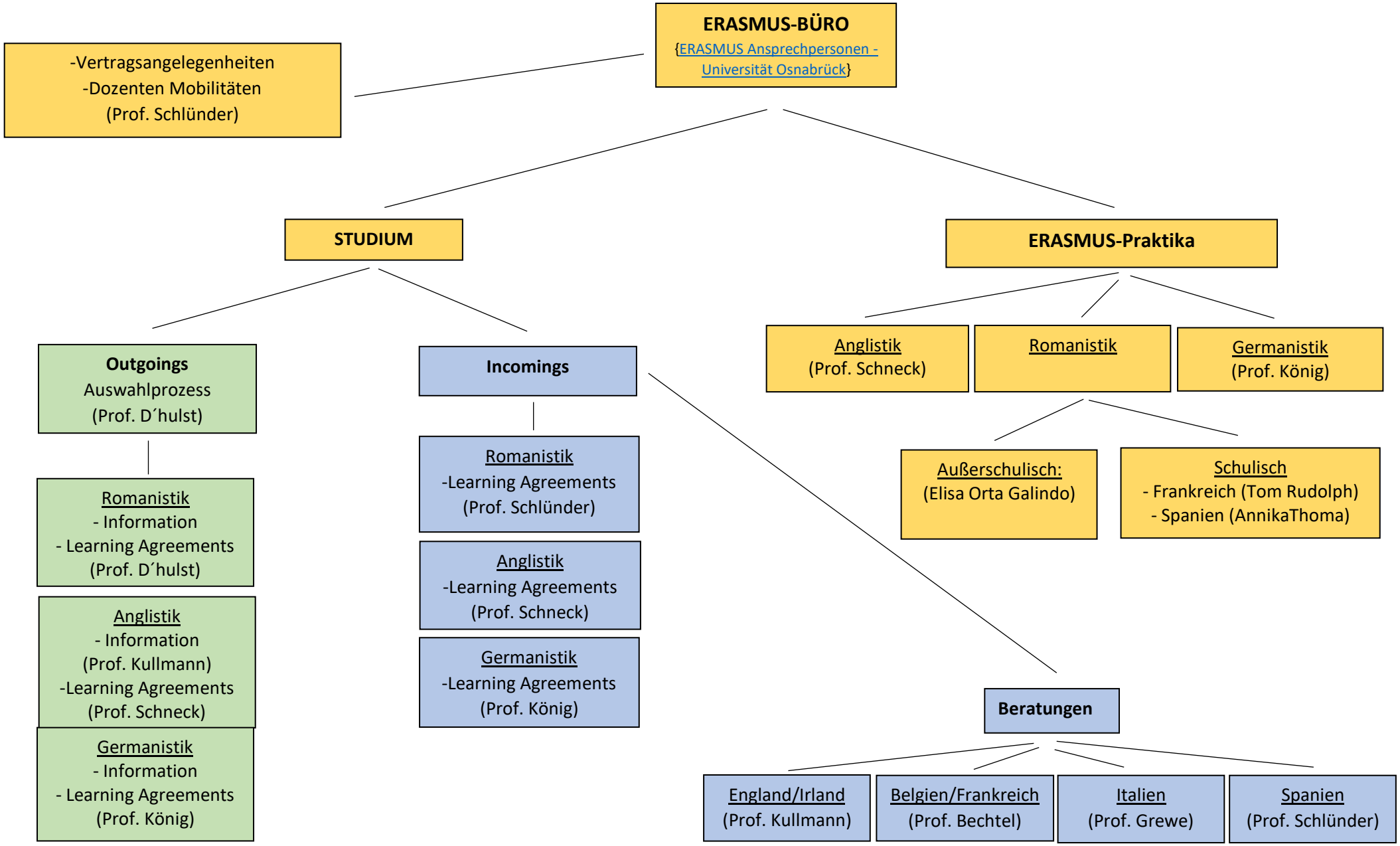Erasmus-Büro FB 7: Zuständigkeiten